



Media Release

Date: July 23, 2024
For immediate release
8:00AM

RDCK Evacuation Alert expanded due to the Ponderosa wildfire

Nelson, BC: On the recommendation of the BC Wildfire Service (BCWS), the Regional District of Central Kootenay (RDCK) Emergency Operations Centre (EOC) has expanded the Evacuation Alert due to the Ponderosa wildfire (N51069). The expanded Evacuation area includes the entire Village of Slocan (208 parcels), and 150 parcels in Electoral Area "H". The 150 parcels are divided between Enterprise Creek and North of the Village of Slocan, and the West side of the Slocan River, South of the Village of Slocan. See map of the Evacuation Alert area below.

Village of Slocan parcel list (208)

214 ARLINGTON RD	715 ARTHUR ST	409 FLETCHER AVE
304 ARLINGTON RD	812 ARTHUR ST	512 FLETCHER AVE
404 ARLINGTON RD	816 ARTHUR ST	515 FLETCHER AVE
416 ARLINGTON RD	817 ARTHUR ST	602 FLETCHER AVE
704 ARLINGTON RD	1109 ARTHUR ST	603 FLETCHER AVE
910 ARLINGTON RD	1119 ARTHUR ST	612 FLETCHER AVE
413 ARTHUR ST	303 DELANY AVE	703 GIFFIN AVE
414 ARTHUR ST	316 DELANY AVE	501 HAROLD ST
418 ARTHUR ST	407 DELANY AVE	502 HAROLD ST
501 ARTHUR ST	416 DELANY AVE	505 HAROLD ST
507 ARTHUR ST	511 DELANY AVE	508 HAROLD ST
515 ARTHUR ST	610 DELANY AVE	509 HAROLD ST
516 ARTHUR ST	705 DELANY AVE	514 HAROLD ST
517 ARTHUR ST	807 DELANY AVE	519 HAROLD ST
520 ARTHUR ST	814 DELANY AVE	520 HAROLD ST
609 ARTHUR ST	815 DELANY AVE	602 HAROLD ST
610 ARTHUR ST	313 DICK AVE	608 HAROLD ST
615 ARTHUR ST	315 DICK AVE	614 HAROLD ST
619 ARTHUR ST	213 FITZ AVE	617 HAROLD ST
703 ARTHUR ST	305 FITZ AVE	701 HAROLD ST
709 ARTHUR ST	303 FLETCHER AVE	706 HAROLD ST
714 ARTHUR ST	315 FLETCHER AVE	707 HAROLD ST

710 HAROLD ST
711 HAROLD ST
717 HAROLD ST
720 HAROLD ST
801 HAROLD ST
804 HAROLD ST
811 HAROLD ST
812 HAROLD ST
915 HAROLD ST
1001 HAROLD ST
1004 HAROLD ST
1007 HAROLD ST
1018 HAROLD ST
1019 HAROLD ST
1101 HAROLD ST
1104 HAROLD ST
1110 HAROLD ST
1111 HAROLD ST
1118 HAROLD ST
506 HUME ST
507 HUME ST
518 HUME ST
601 HUME ST
607 HUME ST
608 HUME ST
611 HUME ST
612 HUME ST
617 HUME ST
708 HUME ST
709 HUME ST
713 HUME ST
714 HUME ST
809 HUME ST
810 HUME ST
817 HUME ST
903 HUME ST
1003 HUME ST
1004 HUME ST
1012 HUME ST
1017 HUME ST
1018 HUME ST
1103 HUME ST
1104 HUME ST
1111 HUME ST
1112 HUME ST
410 MAIN ST

411 MAIN ST
417 MAIN ST
503 MAIN ST
510 MAIN ST
515 MAIN ST
519 MAIN ST
603 MAIN ST
604 MAIN ST
607 MAIN ST
612 MAIN ST
613 MAIN ST
702 MAIN ST
708 MAIN ST
714 MAIN ST
718 MAIN ST
812 MAIN ST
907 MAIN ST
910 MAIN ST
911 MAIN ST
917 MAIN ST
918 MAIN ST
1003 MAIN ST
1006 MAIN ST
1011 MAIN ST
1012 MAIN ST
1015 MAIN ST
1018 MAIN ST
1109 MAIN ST
1113 MAIN ST
1114 MAIN ST
803 NELSON ST
804 NELSON ST
808 NELSON ST
810 NELSON ST
818 NELSON ST
1003 NELSON ST
1010 NELSON ST
1011 NELSON ST
1015 NELSON ST
1016 NELSON ST
1101 NELSON ST
507 PARK AVE
614 PARK AVE
806 PARK AVE
1114 RIVER ST
320 SLOCAN ST

412 SLOCAN ST
418 SLOCAN ST
503 SLOCAN ST
508 SLOCAN ST
509 SLOCAN ST
514 SLOCAN ST
602 SLOCAN ST
603 SLOCAN ST
611 SLOCAN ST
619 SLOCAN ST
809 SLOCAN ST
912 SLOCAN ST
1003 SLOCAN ST
1009 SLOCAN ST
1013 SLOCAN ST
1102 SLOCAN ST
1112 SLOCAN ST
412 SPRINGER ST
416 SPRINGER ST
502 SPRINGER ST
505 SPRINGER ST
509 SPRINGER ST
512 SPRINGER ST
515 SPRINGER ST
520 SPRINGER ST
609 SPRINGER ST
610 SPRINGER ST
611 SPRINGER ST
615 SPRINGER ST
618 SPRINGER ST
705 SPRINGER ST
706 SPRINGER ST
709 SPRINGER ST
716 SPRINGER ST
719 SPRINGER ST
1006 SPRINGER ST
1009 SPRINGER ST
1010 SPRINGER ST
1015 SPRINGER ST
1016 SPRINGER ST
1019 SPRINGER ST
1020 SPRINGER ST
1103 SPRINGER ST
1104 SPRINGER ST
1109 SPRINGER ST
1112 SPRINGER ST

315 WARD AVE
403 WARD AVE

516 WARD AVE
916 WARD AVE

Electoral Area H parcel list (150)

309 ARLINGTON RD
507 ARLINGTON RD
601 ARLINGTON AVE
603 ARLINGTON AVE
614 ARLINGTON AVE
622 ARLINGTON AVE
704 ARLINGTON AVE
807 ARLINGTON AVE
810 ARLINGTON AVE
816 ARLINGTON AVE
901 ARLINGTON RD
1001 ARLINGTON RD
7720 AVIS RD
1020 GIFFIN RD
8777 GRAVEL PIT RD
8790 GRAVEL PIT RD
8794 GRAVEL PIT RD
8801 GRAVEL PIT RD
8528 GREEN SONG RD
8804 HATCH RD
8811 HATCH RD
8815 HATCH RD
8816 HATCH RD
8819 HATCH RD
8823 HATCH RD
8824 HATCH RD
8827 HATCH RD
8833 HATCH RD
8839 HATCH RD
8840 HATCH RD
8843 HATCH RD
8845 HATCH RD
8846 HATCH RD
8701 HIGHWAY 6
8711 HIGHWAY 6
8719 HIGHWAY 6
8725 HIGHWAY 6
8735 HIGHWAY 6
8798 HIGHWAY 6
8870 HIGHWAY 6
8878 HIGHWAY 6
9255 HIGHWAY 6

9301 HIGHWAY 6
9309 HIGHWAY 6
9315 HIGHWAY 6
9460 HIGHWAY 6
9465 HIGHWAY 6
9470 HIGHWAY 6
9480 HIGHWAY 6
9495 HIGHWAY 6
9501 HIGHWAY 6
9505 HIGHWAY 6
9510 HIGHWAY 6
9520 HIGHWAY 6
9530 HIGHWAY 6
9761 HIGHWAY 6
9788 HIGHWAY 6
9789 HIGHWAY 6
510 PARK ST
513 PARK ST
603 PARK ST
609 PARK ST
610 PARK ST
611 PARK ST
613 PARK ST
617 PARK ST
618 PARK ST
701 PARK ST
706 PARK ST
709 PARK ST
710 PARK ST
711 PARK ST
714 PARK ST
801 PARK ST
802 PARK ST
807 PARK ST
811 PARK ST
9037 SLOCAN NORTH RD
9039 SLOCAN NORTH RD
9041 SLOCAN NORTH RD
9111 SLOCAN NORTH RD
9115 SLOCAN NORTH RD
9119 SLOCAN NORTH RD
9121 SLOCAN NORTH RD

9123 SLOCAN NORTH RD
9125 SLOCAN NORTH RD
9229 SLOCAN NORTH RD
8806 SLOCAN SOUTH RD
8809 SLOCAN SOUTH RD
8819 SLOCAN SOUTH RD
8820 SLOCAN SOUTH RD
8826 SLOCAN SOUTH RD
8829 SLOCAN SOUTH RD
8834 SLOCAN SOUTH RD
8835 SLOCAN SOUTH RD
8838 SLOCAN SOUTH RD
8852 SLOCAN SOUTH RD
8863 SLOCAN SOUTH RD
8870 SLOCAN SOUTH RD
8872 SLOCAN SOUTH RD
8874 SLOCAN SOUTH RD
8875 SLOCAN SOUTH RD
8876 SLOCAN SOUTH RD
8877 SLOCAN SOUTH RD
8880 SLOCAN SOUTH RD
8894 SLOCAN SOUTH RD
8040 SLOCAN WEST RD
8077 SLOCAN WEST RD
8162 SLOCAN WEST RD
8202 SLOCAN WEST RD
8588 SLOCAN WEST RD
8726 SLOCAN WEST RD
8824 SLOCAN WEST RD
8825 SLOCAN WEST RD
8828-B SLOCAN WEST RD
8828-A SLOCAN WEST RD
8830 SLOCAN WEST RD
8832 SLOCAN WEST RD
8842 SLOCAN WEST RD
8846 SLOCAN WEST RD
8849 SLOCAN WEST RD
8851 SLOCAN WEST RD
8854 SLOCAN WEST RD
8858 SLOCAN WEST RD
8860 SLOCAN WEST RD
8862 SLOCAN WEST RD

8866 SLOCAN WEST RD
8867 SLOCAN WEST RD
8871 SLOCAN WEST RD
8872 SLOCAN WEST RD
8875 SLOCAN WEST RD
8875-B SLOCAN WEST RD
8879 SLOCAN WEST RD
8887 SLOCAN WEST RD

8923 SLOCAN WEST RD
8927 SLOCAN WEST RD
8931 SLOCAN WEST RD
8935 SLOCAN WEST RD
9005 SLOCAN WEST RD
9011 SLOCAN WEST RD
9015 SLOCAN WEST RD
8840 SLOCAN SOUTH RD

8843 SLOCAN SOUTH RD
8862 SLOCAN SOUTH RD
8862 SLOCAN SOUTH RD
8864 SLOCAN SOUTH RD
8868 SLOCAN SOUTH RD
1013 SPRINGER AVE
1200 SPRINGER AVE
1210 SPRINGER AVE

The Ponderosa wildfire was discovered on July 18 and is estimated to be 151 hectares. BCWS suspects the cause to be lightning.

At this time residents or visitors within the area are not required to evacuate, however the RDCK advises people to remain vigilant and be prepared to leave the area at a moment's notice.

- Sign up to the RDCK Emergency Notification System. Go to www.rdck.ca/notification
- Locate all family members and designate a meeting area outside the evacuation area, should an Evacuation Order be called while separated.
- Pack a grab and go bag and include essential items such as government-issued ID, medications, eyeglasses, valuable papers (e.g. insurance, credit, and mortgage information), immediate care needs for dependents and, if time and space permits, keepsakes for quick departure.
- Register online with Emergency Support Services <https://ess.gov.bc.ca>. Create a profile in the event you are put on Evacuation Order.
- Prepare to move disabled persons, children and/or neighbours, if assistance is needed.
- Prepare to take pets with you and move livestock to a safe area (if possible). Prepare leashes, pet carriers and food.
- Arrange transportation for all your household members. Fill the gas tanks of personal vehicles. If transportation assistance is needed, call 250.352.7701 or 1-866-522-7701 (toll free).
- Arrange accommodation for all members of the residence, if possible. In the event of an Evacuation Order, Reception Centres will be opened if required.

Updates or changes to the Evacuation Alert will be provided via the RDCK website, Facebook and Twitter as more information becomes available. For details about evacuation and emergency preparedness, along with other resources, please visit www.rdck.ca/eocinfo. The RDCK EOC public inquiry line is 250-352-7701.

The RDCK and BCWS is holding a public information session for the residents impacted by the Ponderosa wildfire. The **public information session is scheduled for Wednesday July 24 at 6:00PM at the Winlaw Elementary School gymnasium, 5604 Winlaw Bridge Rd, Winlaw, BC**. For residents unable to attend in person there will be an option to view the meeting online or by phone. For details visit www.rdck.ca

For up to date information on current wildfire activity, conditions and prohibitions, call 1-888-336-7378 or visit www.bcwildfire.ca.

For more information about evacuations and emergency preparedness, along with other resources:

- [Current RDCK Evacuation Alerts, Orders and Rescinds](#) or call 250-352-7701

- [Sign up for RDCK Emergency Notification System to receive notifications](#)
- [RDCK web map](#)
- [Public weather alerts for BC from Environment Canada](#)
- [BC Wildfire – Interactive Map of Current Events](#)
- [Fortis BC Outage Map](#) or call 1-866-436-7847
- [BC Hydro outage map](#) or call 1-800-224-9376
- [Nelson Hydro](#) 1-877-324-9376
- [Drive BC](#) for highway closures and road conditions
- [For BC Air Quality Health Index](#)
- [Prepared BC](#)

Incorporated in 1965, the Regional District of Central Kootenay (RDCK) is a local government that serves 60,000 residents in 11 electoral areas and nine member municipalities. The RDCK provides more than 160 services, including community facilities, fire protection and emergency services, grants, planning and land use, regional parks, resource recovery and handling, transit, water services and much more. For more information about the RDCK, visit www.rdck.ca.

-30-

For media enquiries:

EOC Information Officer
Regional District of Central Kootenay
Tel: 250-352-7701
Email: eocinfo@rdck.bc.ca

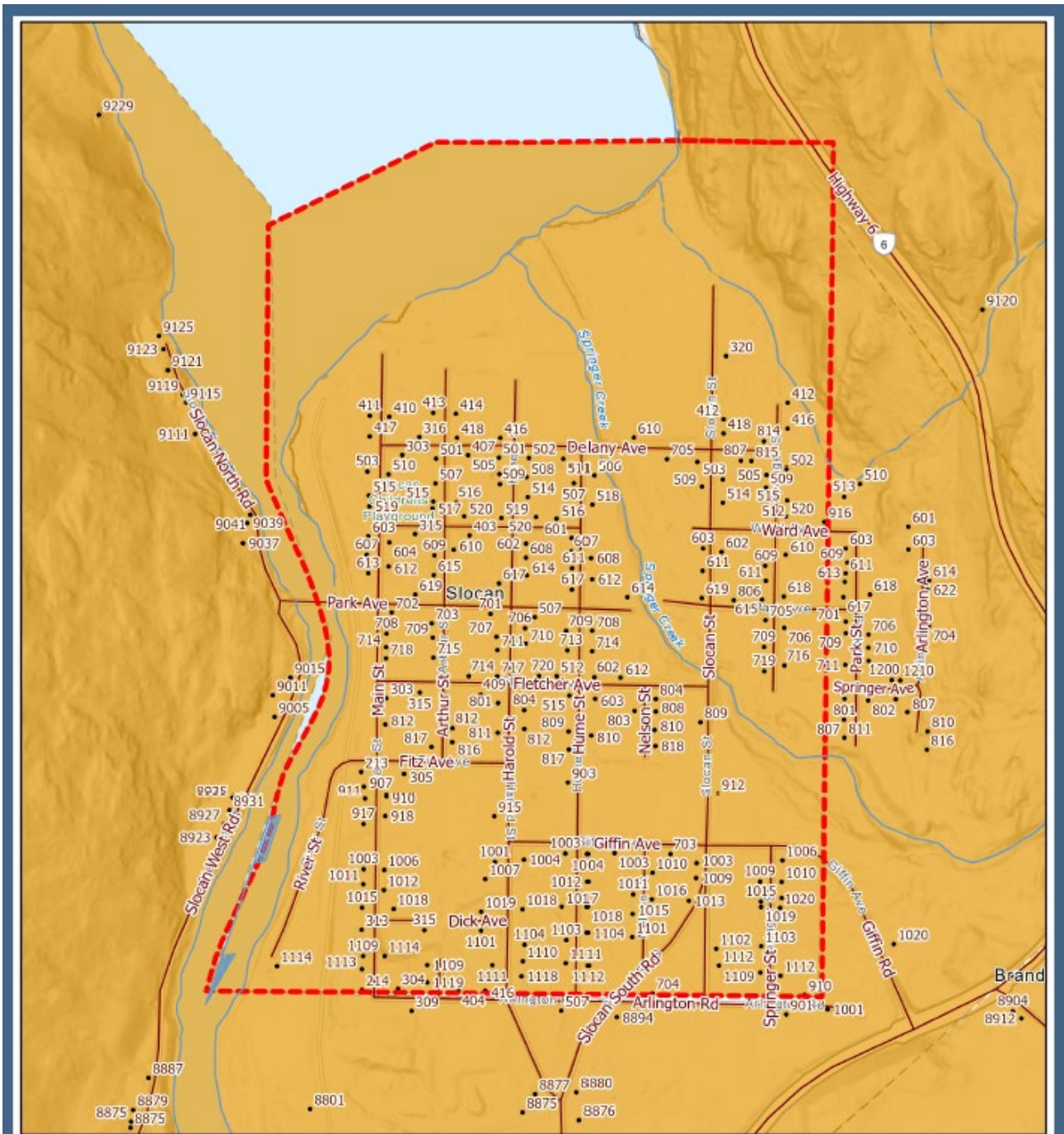

**REGIONAL DISTRICT OF
CENTRAL KOOTENAY
EMERGENCY
OPERATIONS CENTRE**

EOC Phone: 250-352-7701 or 1-866-522-7701
 Current Emergency Information:
rdck.ca/EOCinfo
 Register to receive emergency notifications:
rdck.ca/notifications
 To report a flood, landslide, spill or other hazards:
 1-800-663-3456

Village of Slocan Ponderosa Wildfire Evacuation Alert

- Evacuation Alert
- Streets
- Addresses
- Municipal Boundary

Map Scale: 1:7,000

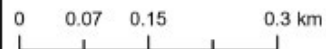

The mapping information shown are approximate representations and should only be used for reference purposes. The Regional District of Central Kootenay is not responsible for any errors or omissions on this map.

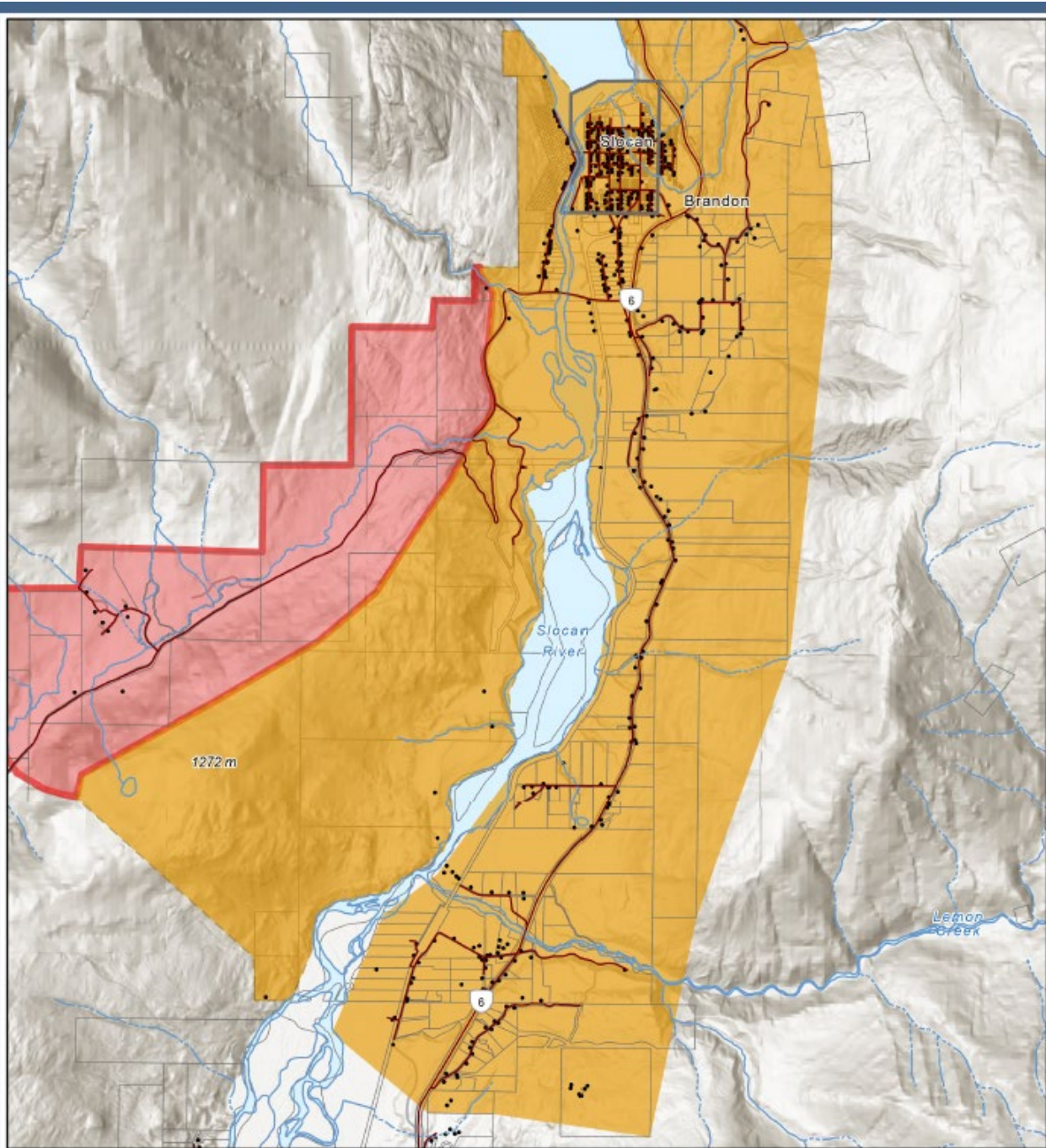

**REGIONAL DISTRICT OF
CENTRAL KOOTENAY
EMERGENCY
OPERATIONS CENTRE**

EOC Phone: 250-352-7701 or 1-866-522-7701
 Current Emergency Information:
rdck.ca/EOCinfo
 Register to receive emergency notifications:
rdck.ca/notifications
 To report a flood, landslide, spill or other hazards:
 1-800-663-3456

Ponderosa Wildfire Evacuation Alert Expansion

- Evacuation Order
- Evacuation Alert
- Streets
- Addresses
- Electoral Boundaries

Map Scale: 1:46,000



The mapping information shown are approximate representations and should only be used for reference purposes. The Regional District of Central Kootenay is not responsible for any errors or omissions on this map.

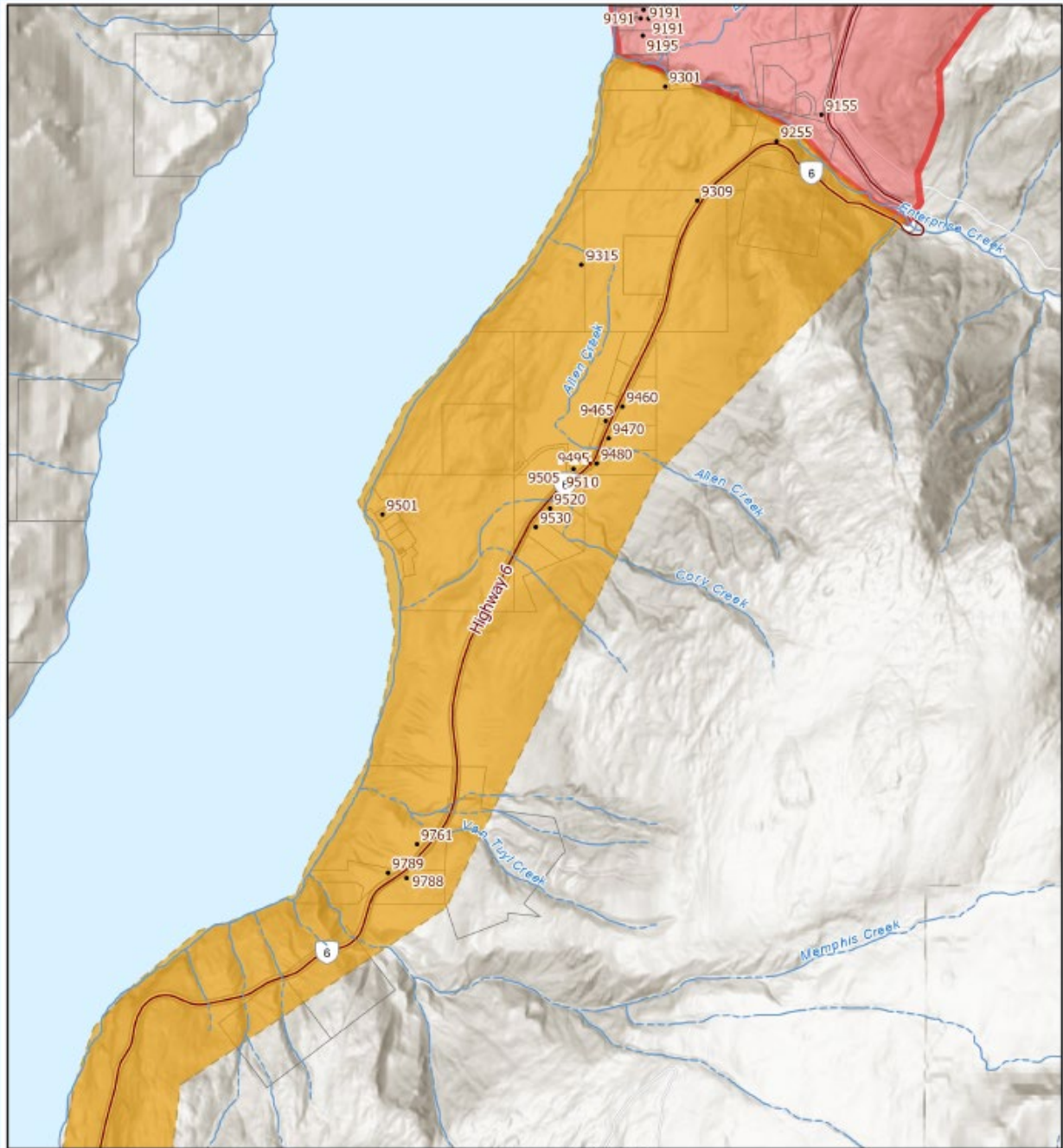

**REGIONAL DISTRICT OF
CENTRAL KOOTENAY
EMERGENCY
OPERATIONS CENTRE**

EOC Phone: 250-352-7701 or 1-866-522-7701
 Current Emergency Information:
rdck.ca/EOCinfo
 Register to receive emergency notifications:
rdck.ca/notifications
 To report a flood, landslide, spill or other hazards:
 1-800-663-3456

Ponderosa Wildfire Evacuation Alert Expansion - Highway 6 Corridor

- Evacuation Order
- Evacuation Alert
- Streets
- Addresses
- Electoral Boundaries

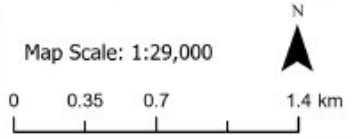

The mapping information shown are approximate representations and should only be used for reference purposes. The Regional District of Central Kootenay is not responsible for any errors or omissions on this map.

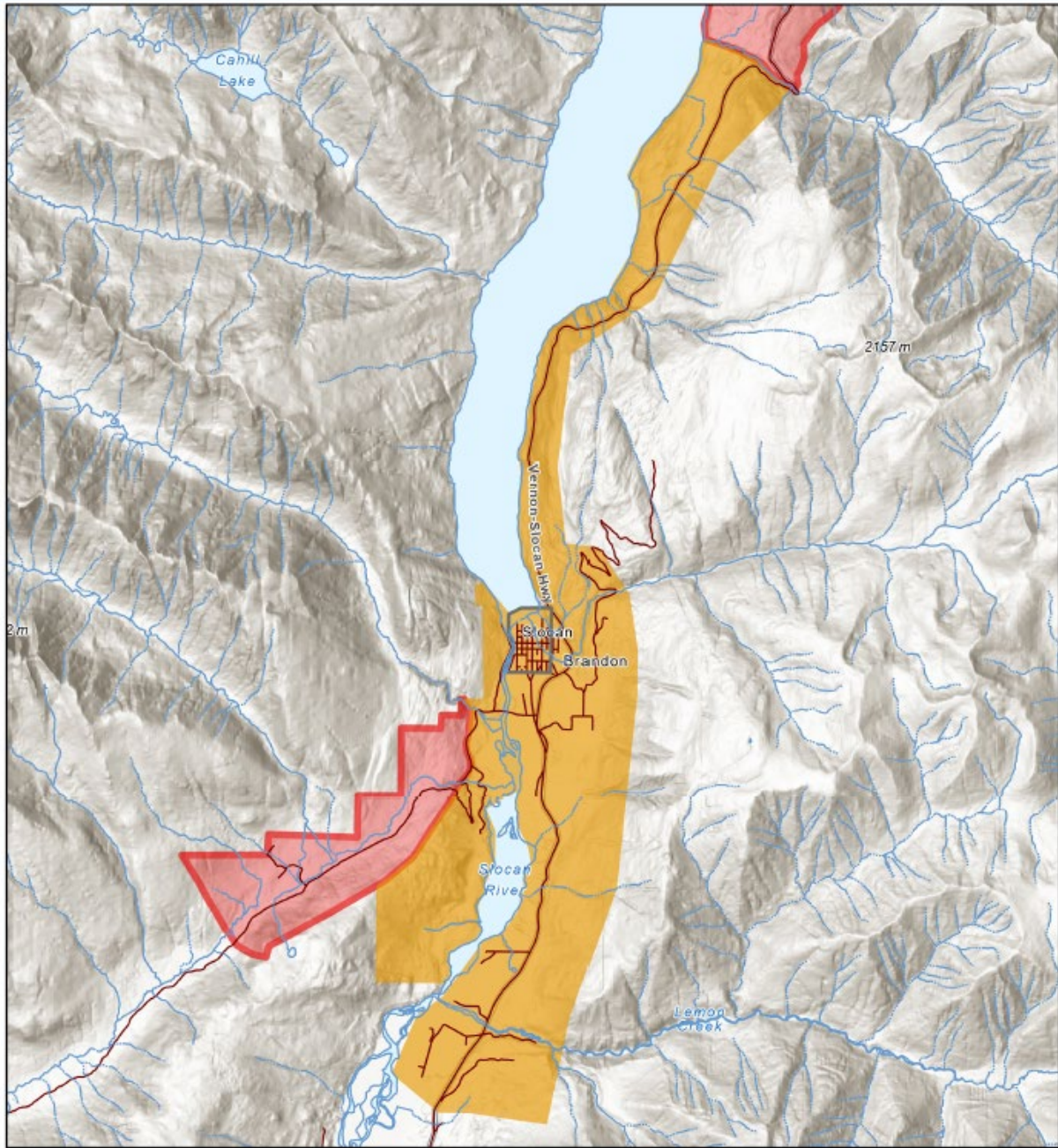

**REGIONAL DISTRICT OF
CENTRAL KOOTENAY
EMERGENCY
OPERATIONS CENTRE**

EOC Phone: 250-352-7701 or 1-866-522-7701
 Current Emergency Information:
rdck.ca/EOCinfo
 Register to receive emergency notifications:
rdck.ca/notifications
 To report a flood, landslide, spill or other hazards:
 1-800-663-3456

Ponderosa Wildfire Evacuation Alert Expansion

-  Evacuation Order
-  Evacuation Alert
-  Streets
-  Electoral Boundaries

Map Scale: 1:95,000

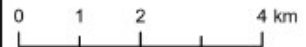

The mapping information shown are approximate representations and should only be used for reference purposes. The Regional District of Central Kootenay is not responsible for any errors or omissions on this map.